

[Home](#)
[Back to Modscoat page](#)

DRCOS

SITE [http://dr-cos.info\(en\)](http://dr-cos.info(en)) [http://dr-cos.com\(jp\)](http://dr-cos.com(jp))
MAIL info@dr-cos.com
Twitter https://twitter.com/@drcos_com
facebook <https://www.facebook.com/drcoscom>

Facing Line



Grain Line

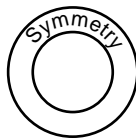

Modscoat Back body top part one sheets

Seam allowance 1/2in.

Bonding line Aa

DRCOS

SITE [http://dr-cos.info\(en\)](http://dr-cos.info(en)) [http://dr-cos.com\(jp\)](http://dr-cos.com(jp))
MAIL info@dr-cos.com
Twitter https://twitter.com/@drcos_com
facebook <https://www.facebook.com/drcoscom>

Bonding line AA

Bonding line AA

Modscot
Back body lower part
two sheets

Drawstring position

Bonding line Ba

Seam allowance 1/2in.

Children's ^{size} 10

Bonding line AB

Bonding line AB

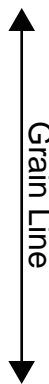

Bonding line Ca

Bonding line AC



Bonding line AC

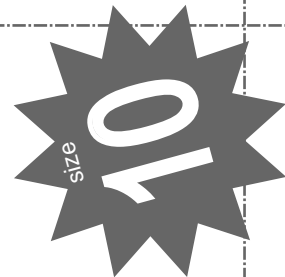
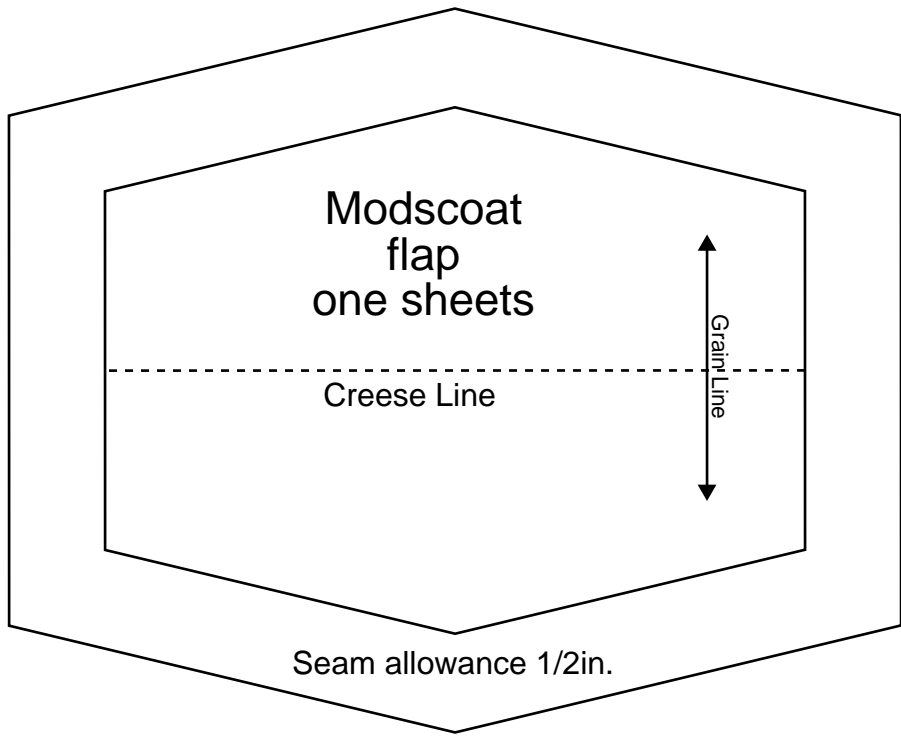

Modscot
Fly extention
one sheets

Bonding line Da

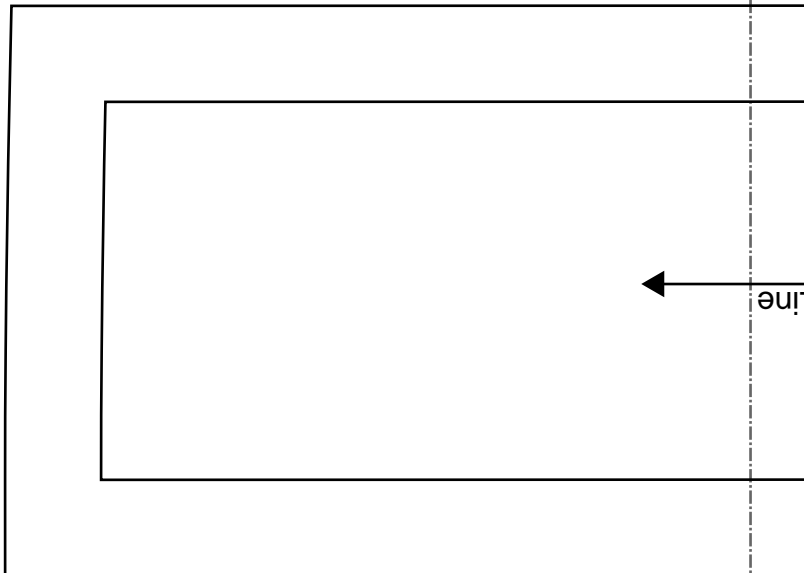

Bonding line AD

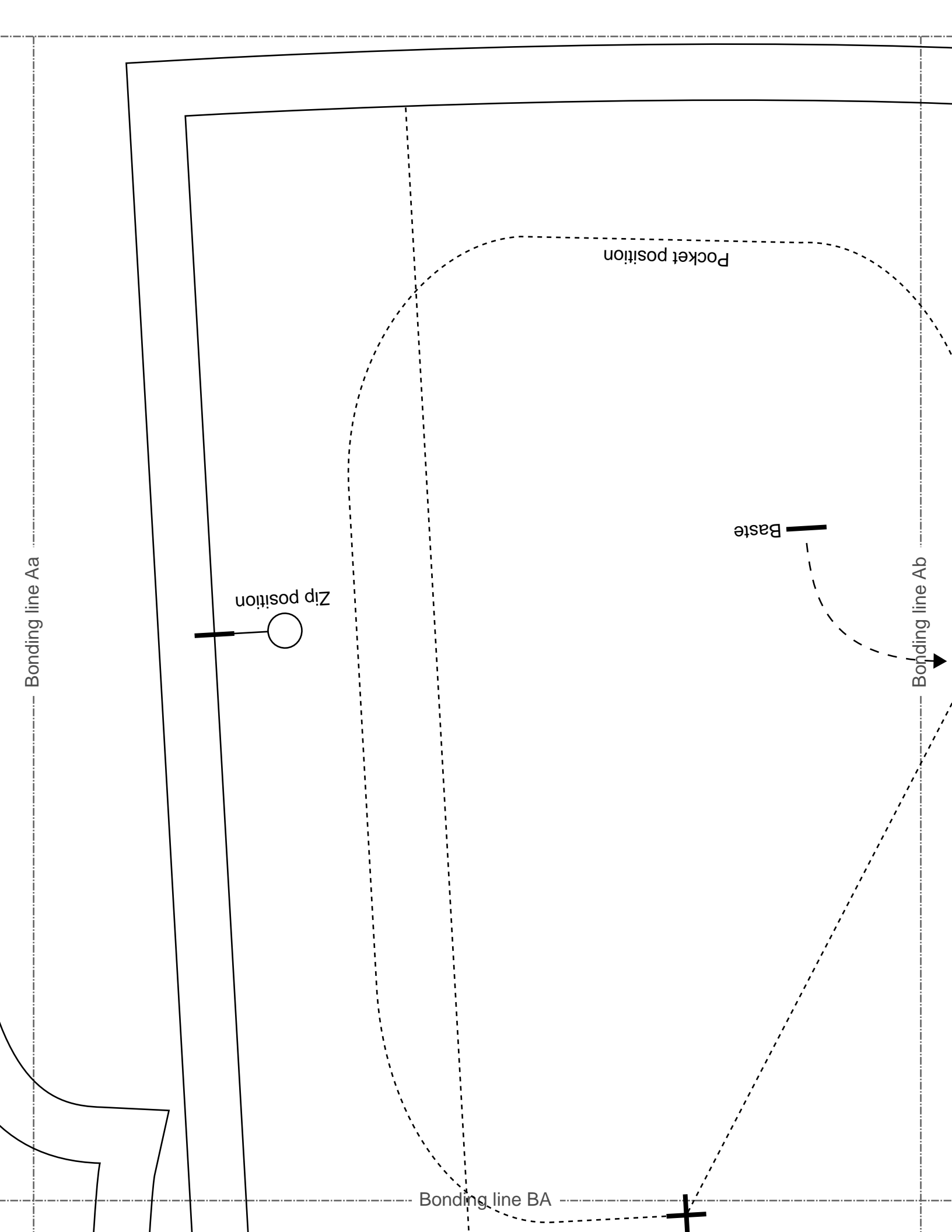

Children's
size 10

Bonding line BA



Eyelet position



Drawstring position



Pocket position

Bonding line Bb

out
body
seats



Flap position



Bonding line BB

Bonding line Ba



Bonding line BB

Bonding line Ca

Bonding line Cb

DRCOS
 SITE <http://dr-cos.info/en> [http://dr-cos.com\(fp\)](http://dr-cos.com(fp))
 MAIL info@dr-cos.com
 Twitter https://twitter.com/dr-cos_com
 Facebook <https://www.facebook.com/drcoscom>

Facing Line

Grain Line

allowance 1/2in.

Bonding line Bb

coat
ket
meets

DRCOS
[dr-cos.com\(fp\)](http://dr-cos.com(fp))

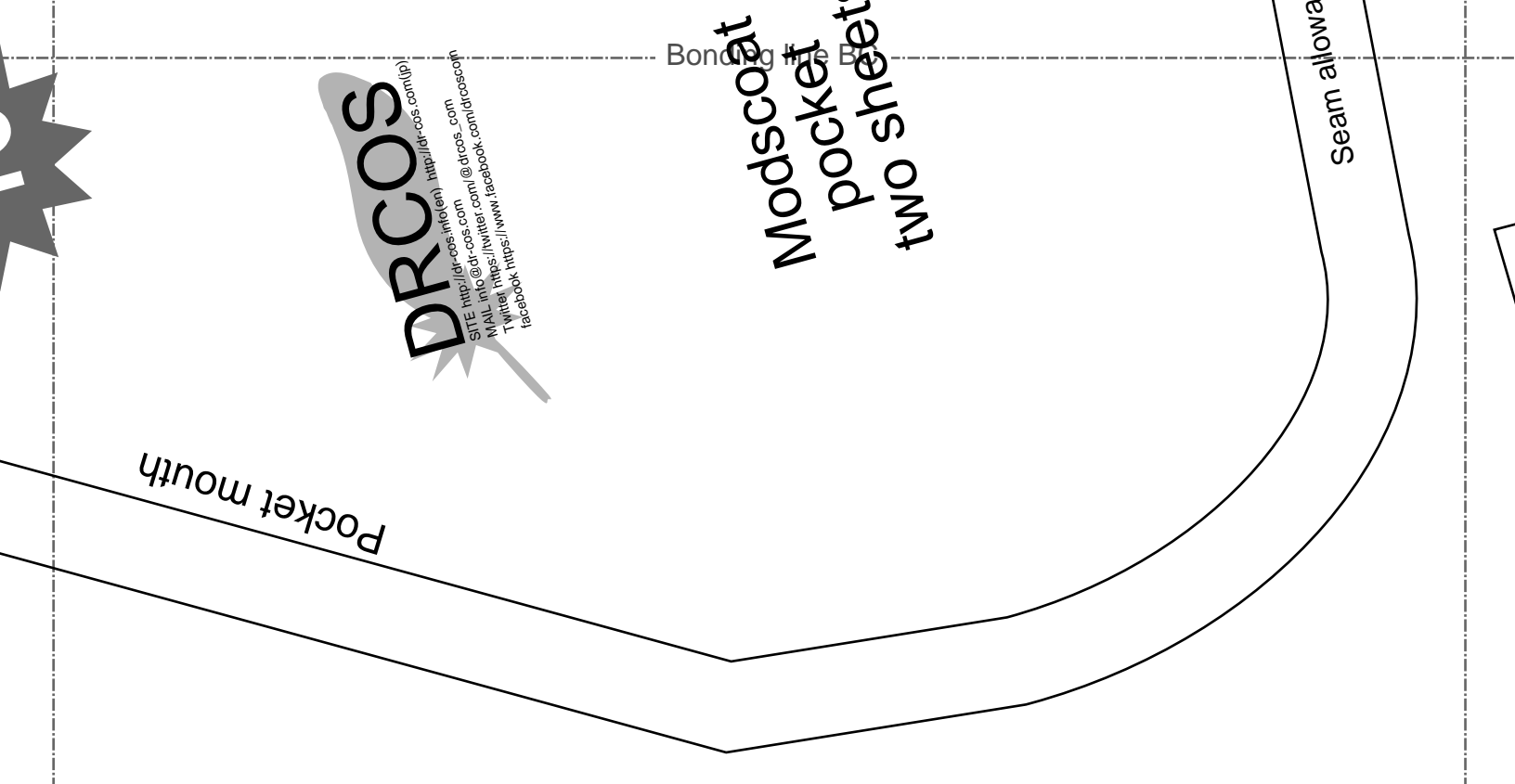

DRCOS
<http://drcos.com>
info@drcos.com
www.facebook.com/drcoscom
twitter.com/drcoscom

Bonding line Da

Children's ^{size} 10

Bonding line Db

Seam allowance 1/2in.



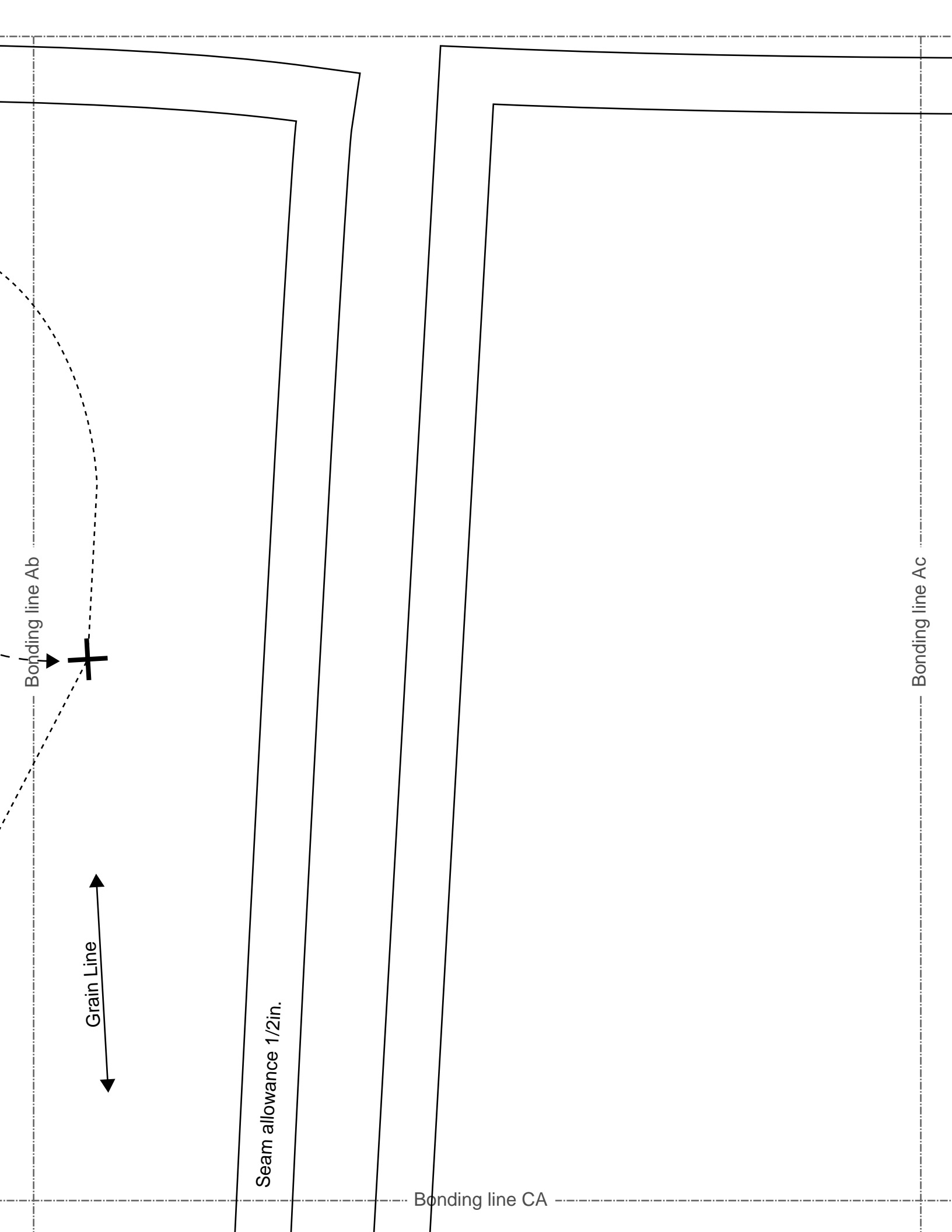

Child

Se

Bonding line CA

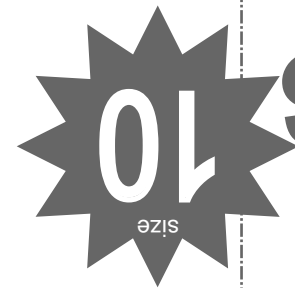

LADIES' LL size

Bonding line Bb

Bonding line Bc

Modscout
Front body
two sheets



Grain Line

Modscout
pocket
one sheets

Seam allowance 1/2in.

Bonding line CB

Bonding line CB

Bonding line Cb

Bonding line Cc

Seam allowance 1/2in.

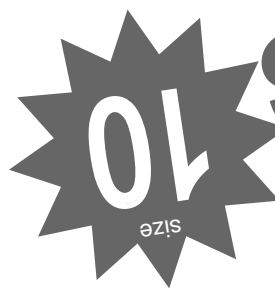

rens'

sheets
coat
pod

DRCOS
SITE <http://dr-cos.info/en> <http://dr-cos.com/jp>
MAIL info@dr-cos.com
Twitter <https://twitter.com/dr-cos>
facebook <https://www.facebook.com/drcos.com>

Bonding line CC

DR
SITE <http://dr-cos.com>
MAIL info@dr-cos.com
Twitter <https://twitter.com/dr-cos>
facebook <https://www.facebook.com/drcos.com>

Bonding line CC

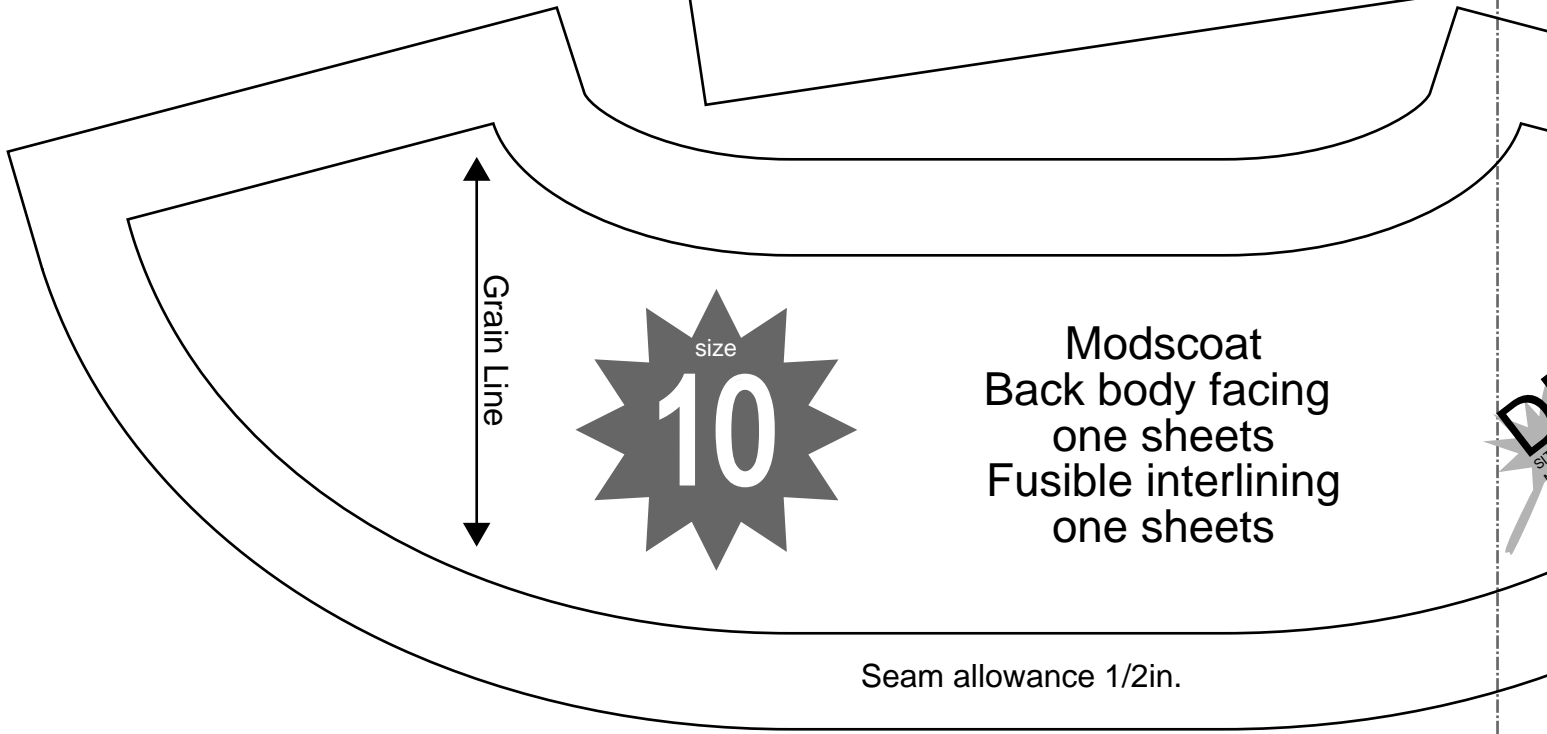

Modscout
 Back body facing
 one sheets
 Fusible interlining
 one sheets

Seam allowance 1/2in.

Bonding line Db

Creese Line

Grain Line

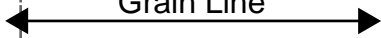

DRCOS

SITE [http://dr-cos.info\(en\)](http://dr-cos.info(en)) <http://dr-cos.com>
 MAIL info@dr-cos.com
 Twitter [@drcos.com](https://twitter.com/@drcos.com)
 facebook <https://www.facebook.com/drcos.com>

Bonding line Dc

Children

Modscout
 Front body facing
 two sheets
 Fusible interlining
 two sheets

Seam allowance 1/2in.

Bonding line CD

**Modoscoat
Sleeve
two sheets**

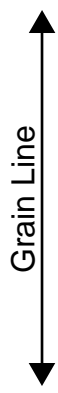

Seam allowance 1/2in.

Bonding line Ac

Bonding line Ad

Bonding line DA



Bonding line Bc

Bonding line Bd

DRCOS
 SITE [http://dr-cos:info\(en\) http://dr-cos.com\(jp\)](http://dr-cos:info(en) http://dr-cos.com(jp))
 MAIL info@dr-cos.com
 Twitter https://twitter.com/dr-cos_com
 Facebook <https://www.facebook.com/drcoscom>

Bonding line DB

Modascoa
hood
two shee

Bonding line Cc

Children's

Bonding line DC

size **10**
children's

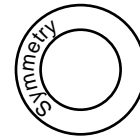

**Modascoa
Drawstring
one sheets**



SITE <http://dr-cos.info/en> <http://dr-cos.com/jp>
MAIL info@dr-cos.com
Twitter <https://twitter.com/dr-cos>
facebook <https://www.facebook.com/drcoscom>

Seam allowance 1/2in.

Bonding line Cd

Bonding line DC

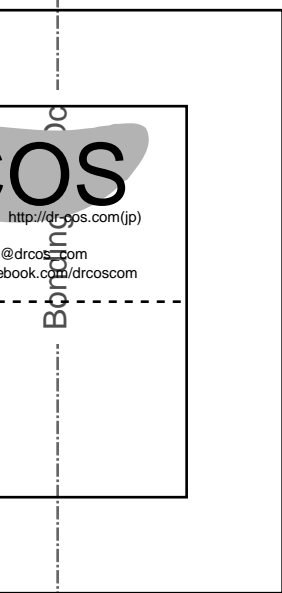
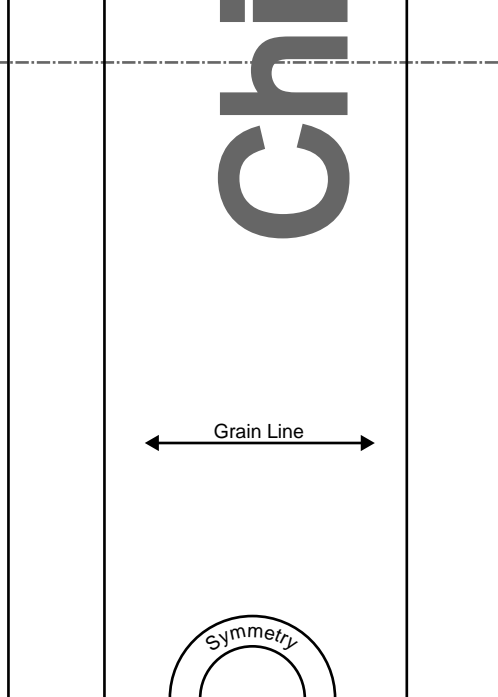
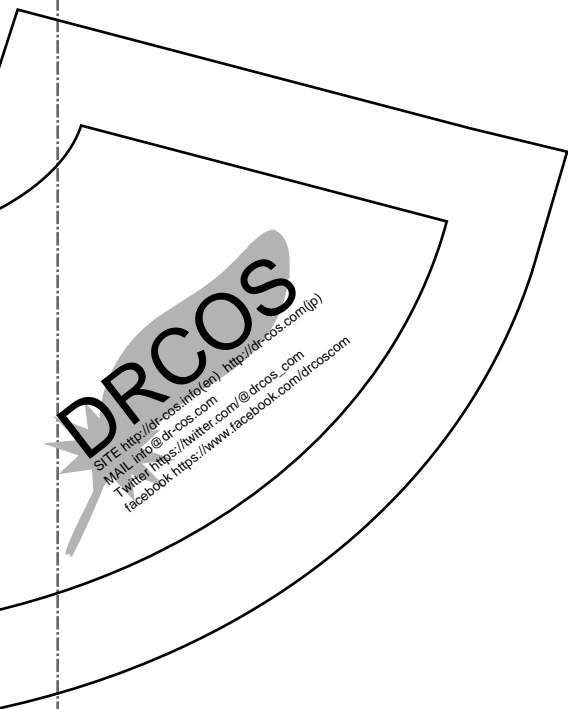

Bonding

DRCOS
http://drcos.com.jp
@drcos.com
facebook.com/drcoscom

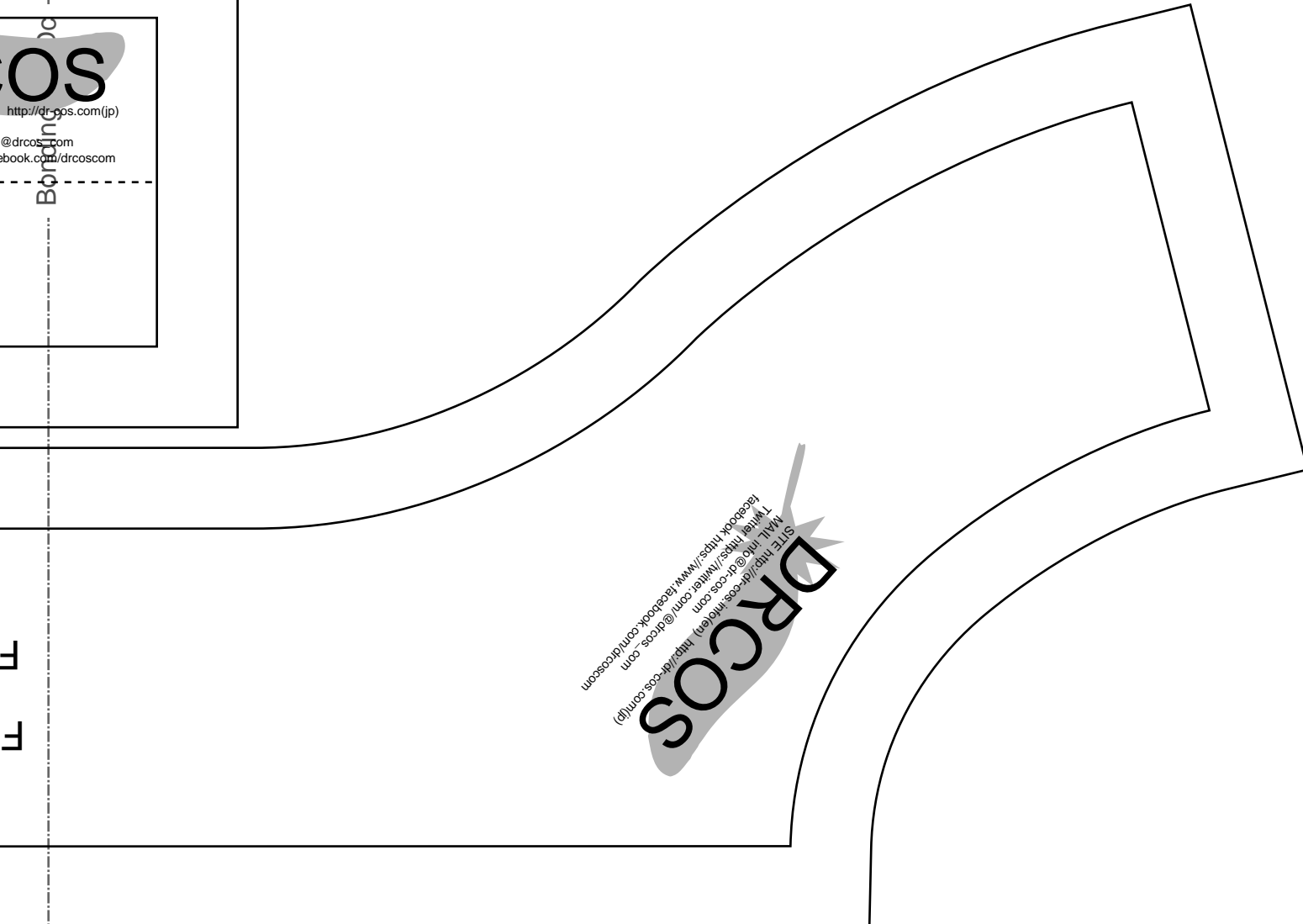

DRCOS
SITE: http://drcos.info/en
http://drcos.com
MAIL: info@drcos.com
@drcos.com
Twitter: https://twitter.com/drcoscom
facebook: https://www.facebook.com/drcoscom

Bonding line DD

Bonding line Dd